

Lower Thames Crossing

6.2 Environmental Statement Figures Figure 12.1 - Construction Noise and Vibration Study Area (Clean version)

APFP Regulation 5(2)(a)

Infrastructure Planning (Applications:
Prescribed Forms and Procedure)
Regulations 2009

Volume 6

DATE: December 2023
DEADLINE: 9

Planning Inspectorate Scheme Ref: TR010032
Application Document Ref: TR010032/APP/6.2

VERSION: 2.0

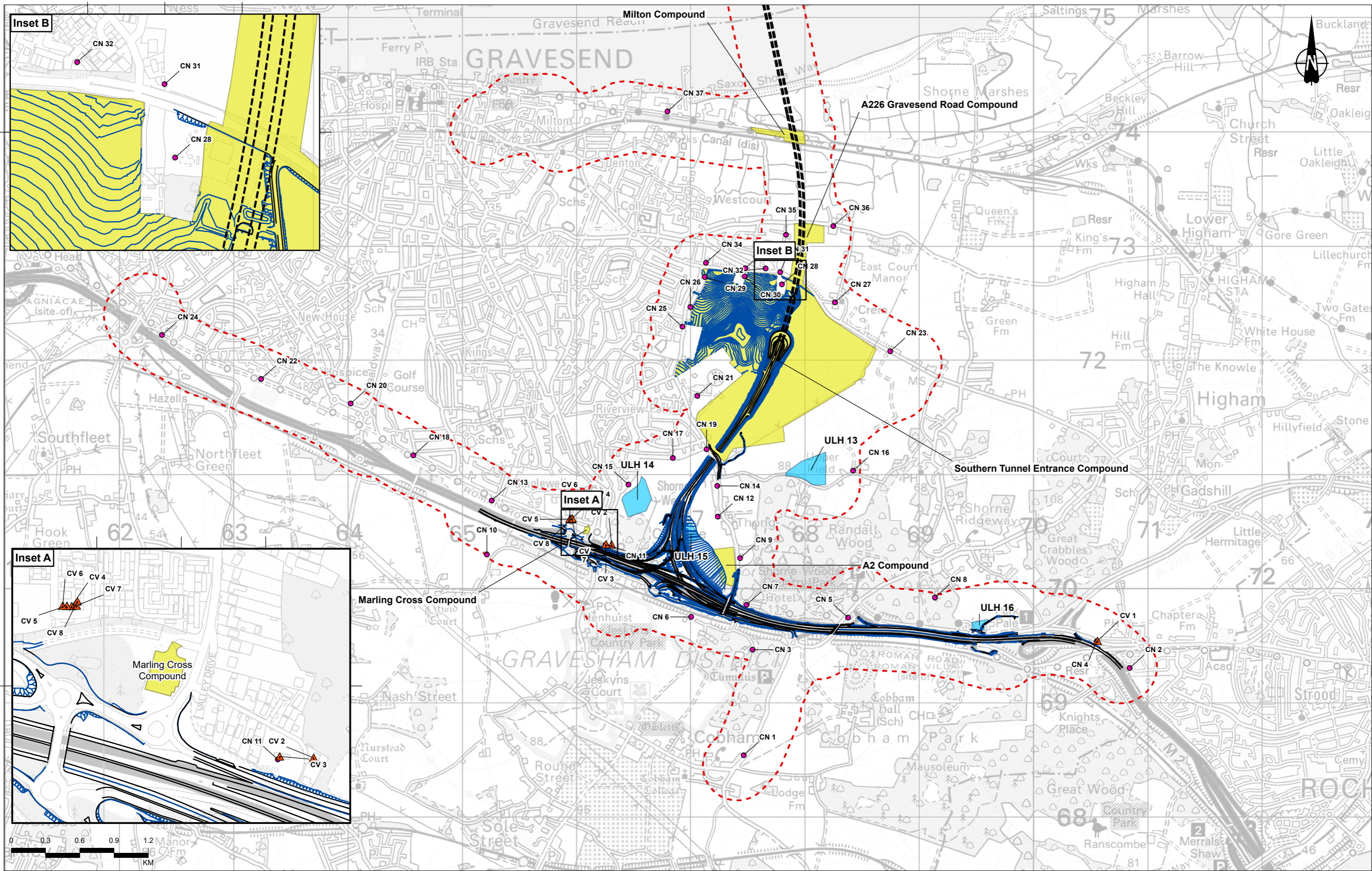

Contains Ordnance Survey data. © Crown copyright and database rights 2022. Ordnance Survey 100030649

P02	S8	14/10/2022	DCO Application	CD	PT	BF
P03	S9	28/11/2023	Deadline 9	SW	PT	BF
Rev	Status	Rev. Date	Purpose of revision	Drawn	Checked	Approved

Legend	
	Route alignment
	Earthworks
	Bored tunnel
	Construction noise and vibration study area
	Main works construction compound
	Utilities Logistics Hub
	Construction noise receptor (CN)
	Construction vibration receptor (CV)

Client

Project

LOWER THAMES CROSSING

Status	PINS SUBMISSION	Original Size	A3	Revision	P02
Application Document Number	TR010032/APP/6.2	Scale	1:30,000		
Drawing Title	Figure 12.1 - Construction Noise and Vibration Study Area Page 1 of 4				
Drawing Number	HE540039-CJV-ENV-SZP_EGNE0000000-DR-LE-50097				

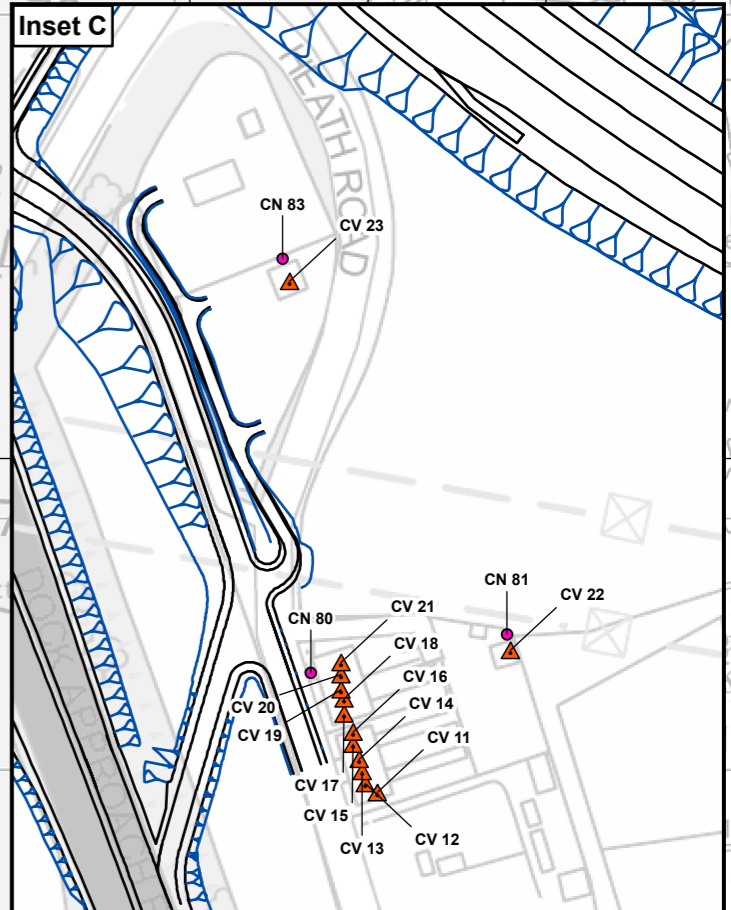
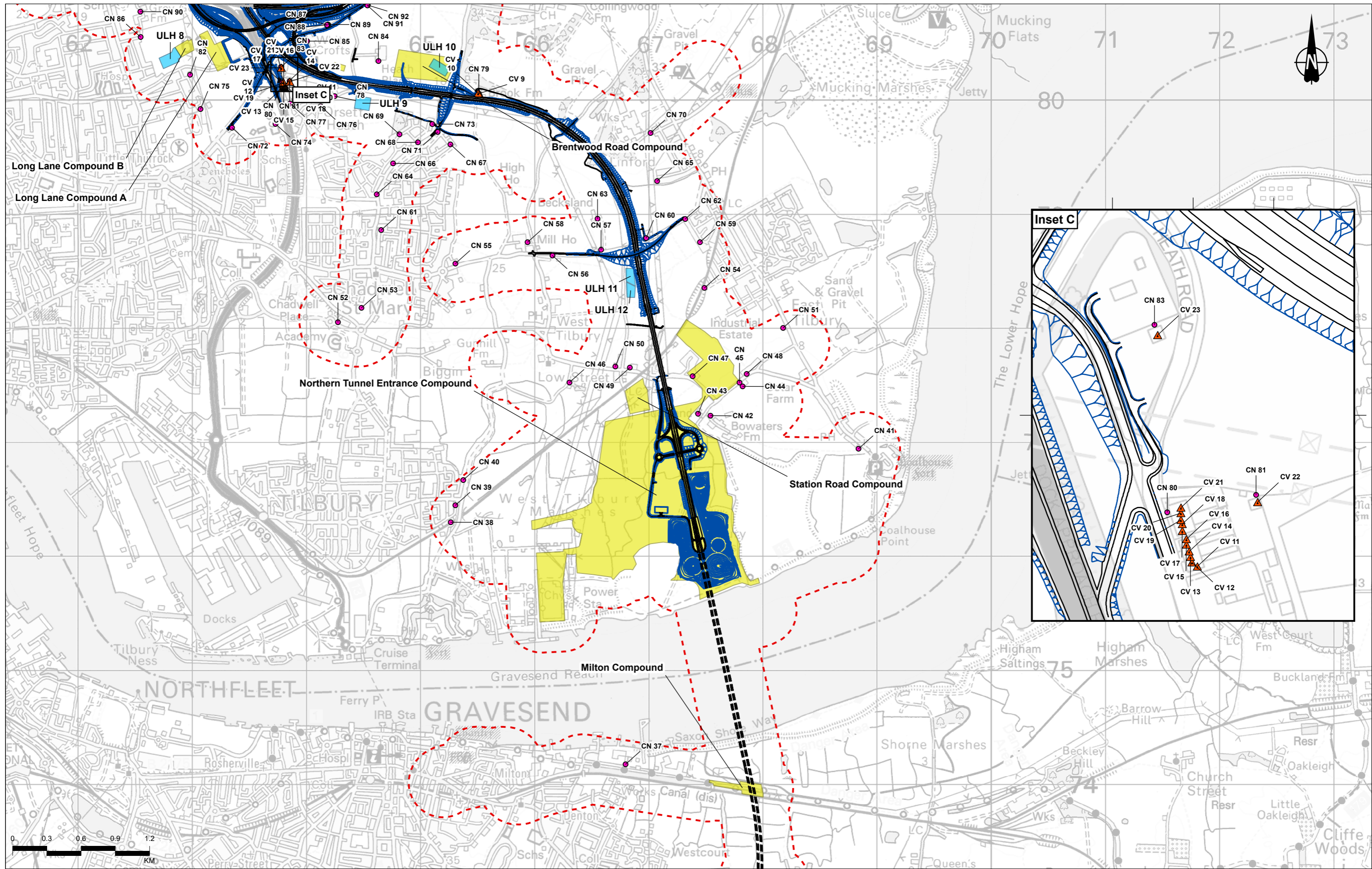

P02	S8	14/10/2022	DCO Application	CD	PT	BF
P03	S9	28/11/2023	Deadline 9	SW	PT	BF
Rev	Status	Rev. Date	Purpose of revision	Drawn	Chkd	Apprv

- Legend**
- Route alignment
 - Earthworks
 - - - Bored tunnel
 - - - Construction noise and vibration study area
 - Main works construction compound
 - Utilities Logistics Hub
 - Construction noise receptor (CN)
 - ▲ Construction vibration receptor (CV)

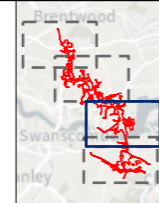

Client
national highways

Project
LOWER THAMES CROSSING

Status	PINS SUBMISSION	Original Size	A3	Revision	P03
Application Document Number	TR010032/APP/6.2	Scale	1:30,000		
Drawing Title	Figure 12.1 - Construction Noise and Vibration Study Area Page 2 of 4				
Drawing Number	HE540039-CJV-ENV-SZP_EGNE0000000-DR-LE-50097				

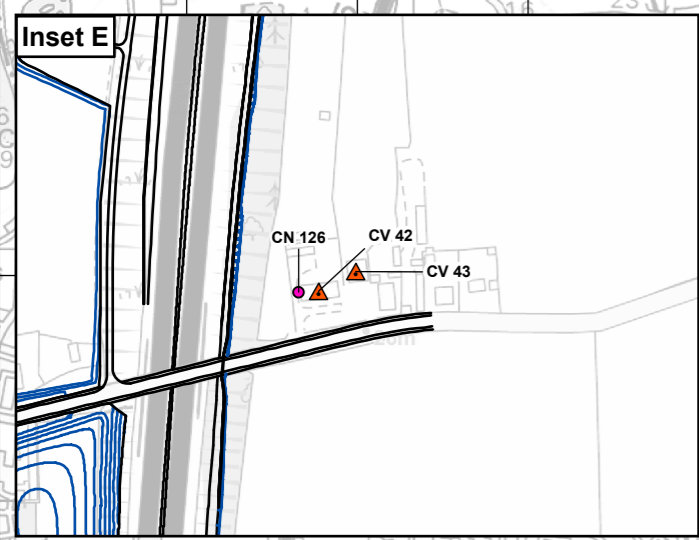
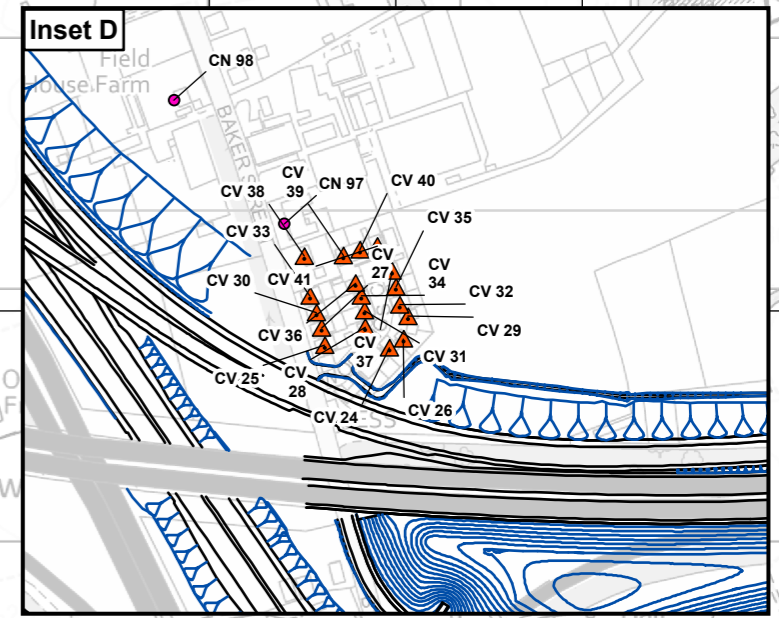
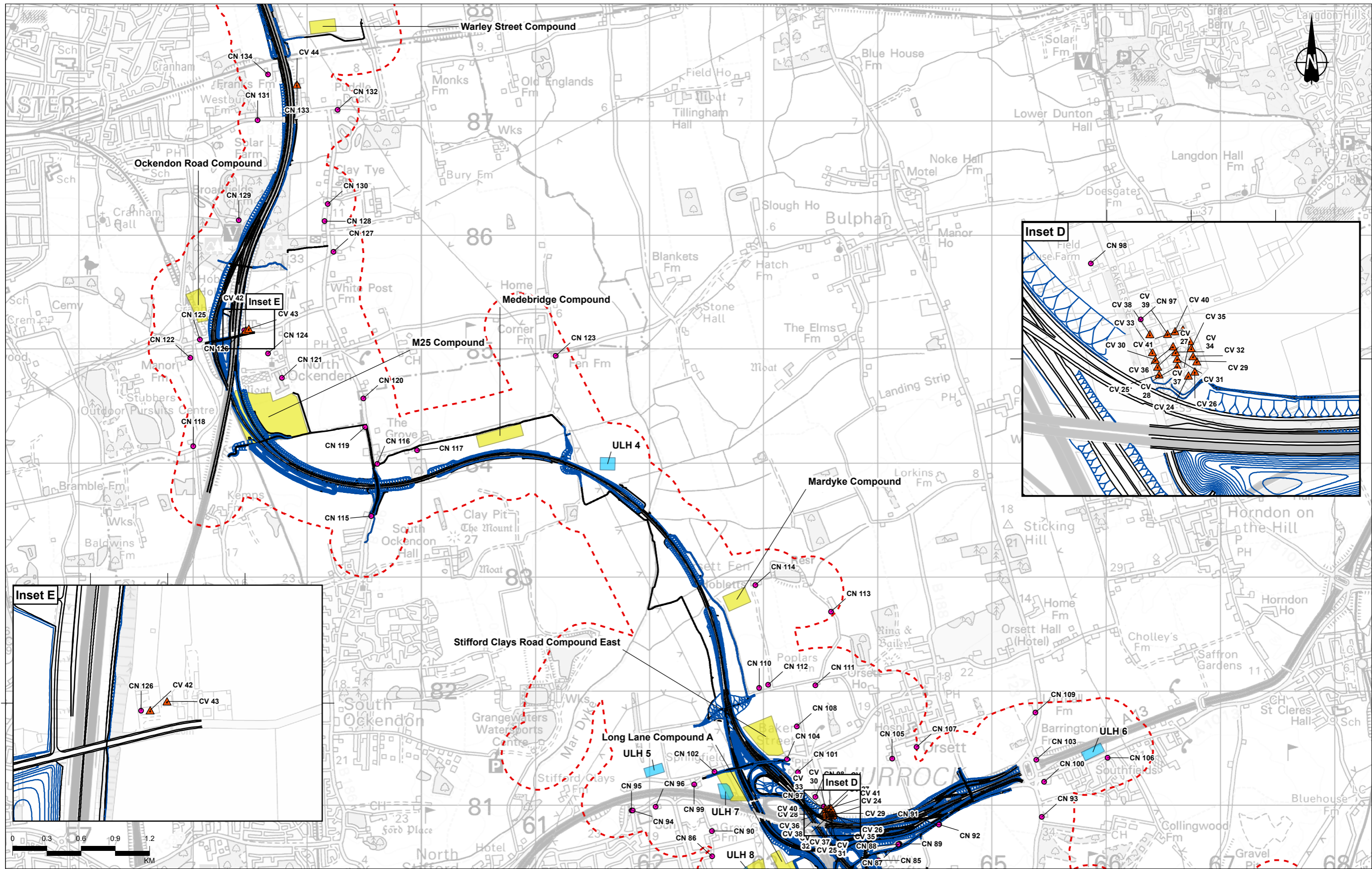

- Legend**
- Route alignment
 - Earthworks
 - - - Bored tunnel
 - - - Construction noise and vibration study area
 - Main works construction compound
 - Utilities Logistics Hub
 - Construction noise receptor (CN)
 - ▲ Construction vibration receptor (CV)

P02	S8	14/10/2022	DCO Application	CD	PT	BF
P03	S9	28/11/2023	Deadline 9	SW	PT	BF
Rev	Status	Rev. Date	Purpose of revision	Drawn	Chkd	Apprv'd

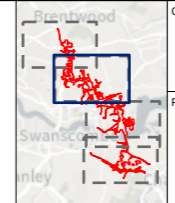

LOWER THAMES CROSSING

Status	PINS SUBMISSION	Original Size	A3	Revision	P03
Application Document Number	TR010032/APP/6.2	Scale	1:30,000		
Drawing Title	Figure 12.1 - Construction Noise and Vibration Study Area Page 3 of 4				
Drawing Number	HE540039-CJV-ENV-SZP_EGNE0000000-DR-LE-50097				

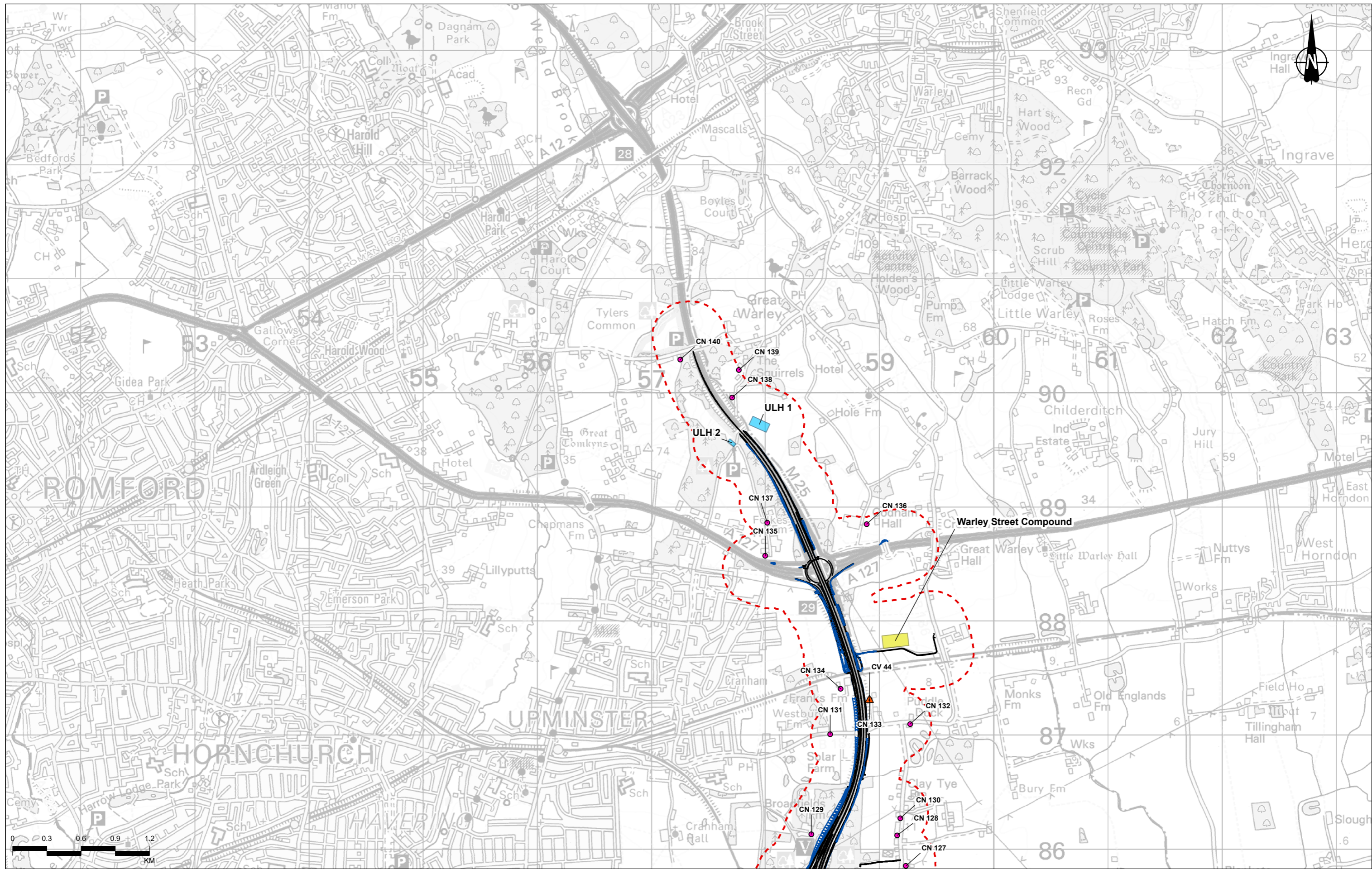

Contains Ordnance Survey data. © Crown copyright and database rights 2022. Ordnance Survey 100030649

Rev	Status	Rev. Date	Purpose of revision	Drawn	Chkd	Apprvd
P02	S8	14/10/2022	DCO Application Deadline 9	CD	PT	BF
P03	S9	28/11/2023		SW	PT	BF

- Legend**
- Route alignment
 - Earthworks
 - Bored tunnel
 - - - Construction noise and vibration study area
 - Main works construction compound
 - Utilities Logistics Hub
 - Construction noise receptor (CN)
 - ▲ Construction vibration receptor (CV)

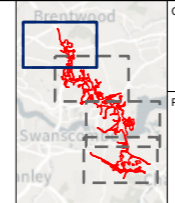

Client: **national highways**

Project: **LOWER THAMES CROSSING**

Status	PINS SUBMISSION	Original Size	A3	Revision	P03
Application Document Number	TR010032/APP/6.2	Scale	1:30,000		
Drawing Title	Figure 12.1 - Construction Noise and Vibration Study Area Page 4 of 4				
Drawing Number	HE540039-CJV-ENV-SZP_EGNE0000000-DR-LE-50097				

If you need help accessing this or any other National Highways information, please call **0300 123 5000** and we will help you.

© Crown copyright 2023.

You may re-use this information (not including logos) free of charge in any format or medium, under the terms of the Open Government Licence. To view this licence:

visit www.nationalarchives.gov.uk/doc/open-government-licence/

write to the **Information Policy Team, The National Archives, Kew, London TW9 4DU**, or email psi@nationalarchives.gsi.gov.uk.

Mapping (where present): © Crown copyright and database rights 2023 OS 100030649. You are permitted to use this data solely to enable you to respond to, or interact with, the organisation that provided you with the data. You are not permitted to copy, sub-license, distribute or sell any of this data to third parties in any form.

If you have any enquiries about this publication email info@nationalhighways.co.uk or call **0300 123 5000***.

*Calls to 03 numbers cost no more than a national rate call to an 01 or 02 number and must count towards any inclusive minutes in the same way as 01 and 02 calls. These rules apply to calls from any type of line including mobile, BT, other fixed line or payphone. Calls may be recorded or monitored.

Printed on paper from well-managed forests and other controlled sources when issued directly by National Highways.

Registered office Bridge House, 1 Walnut Tree Close, Guildford GU1 4LZ

National Highways Limited registered in England and Wales number 09346363